

Planning Permit No. C/PP/111/96
APPROVED
 SUBJECT TO THE CONDITIONS IN THIS OFFICE LETTER.
 No. C2/17786/96 Date 17-10-96
 N.V.V. affiliated HEAD ROOM
 FOR MEMBER SECRETARY
 MADRAS METROPOLITAN
 DEVELOPMENT AUTHORITY
 MADRAS - 600 008.

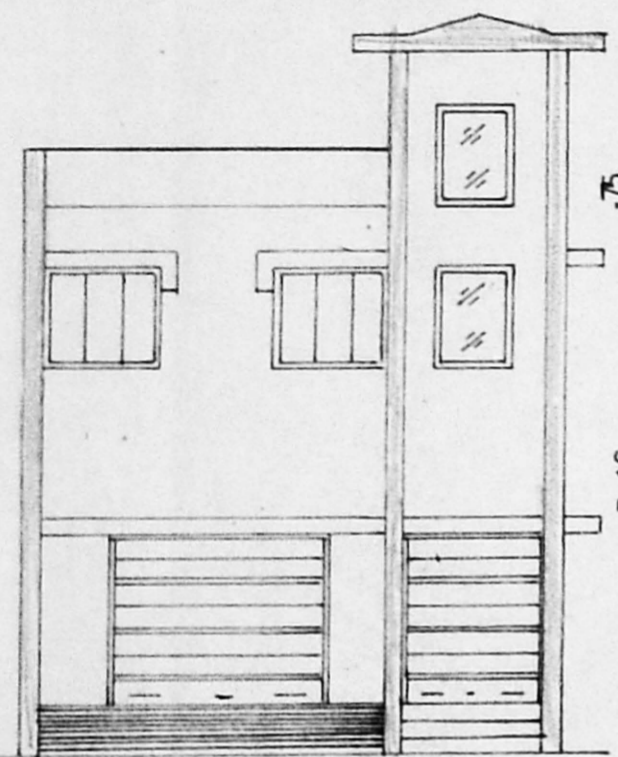

FRONT ELEVATION

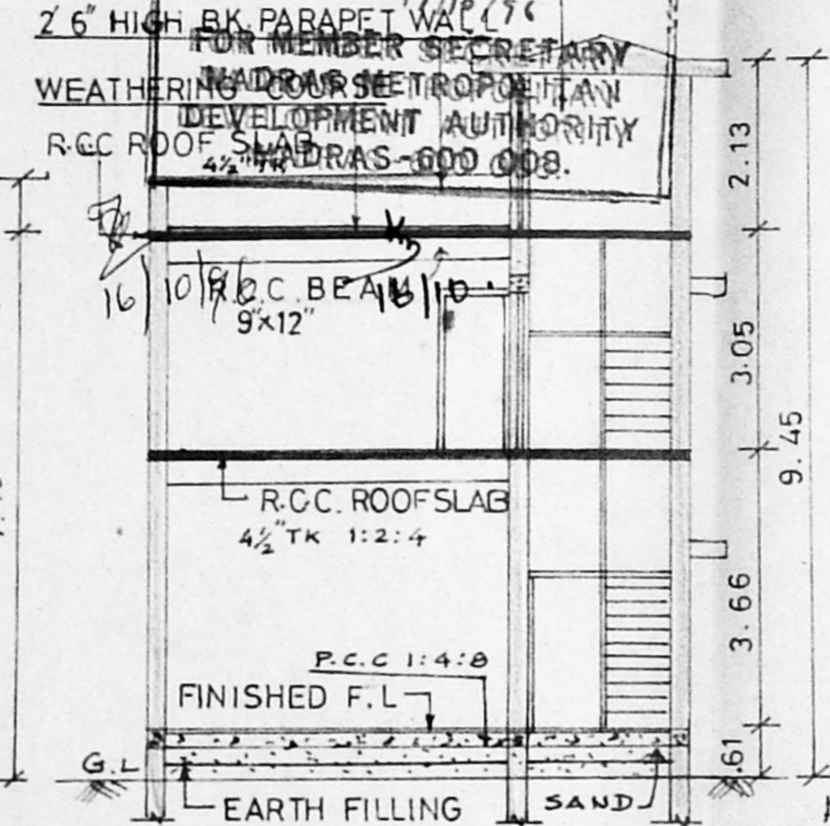

SECTION ON "AB"

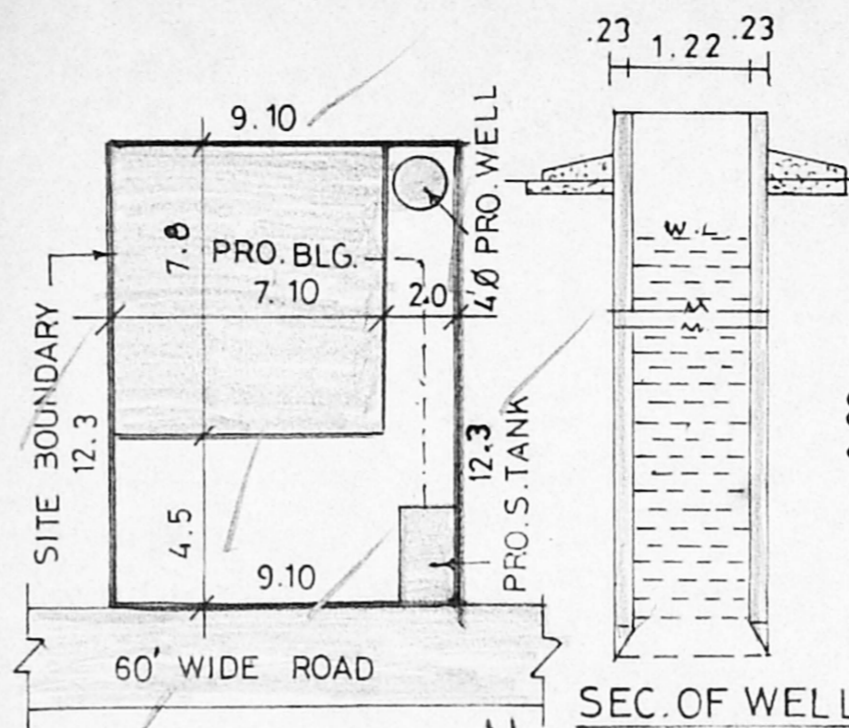

SITE PLAN
SCALE 1:200

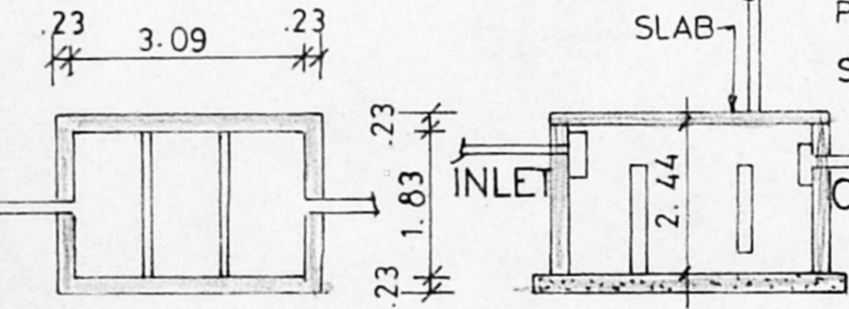

PLAN & SECTION OF SEPTIC TANK

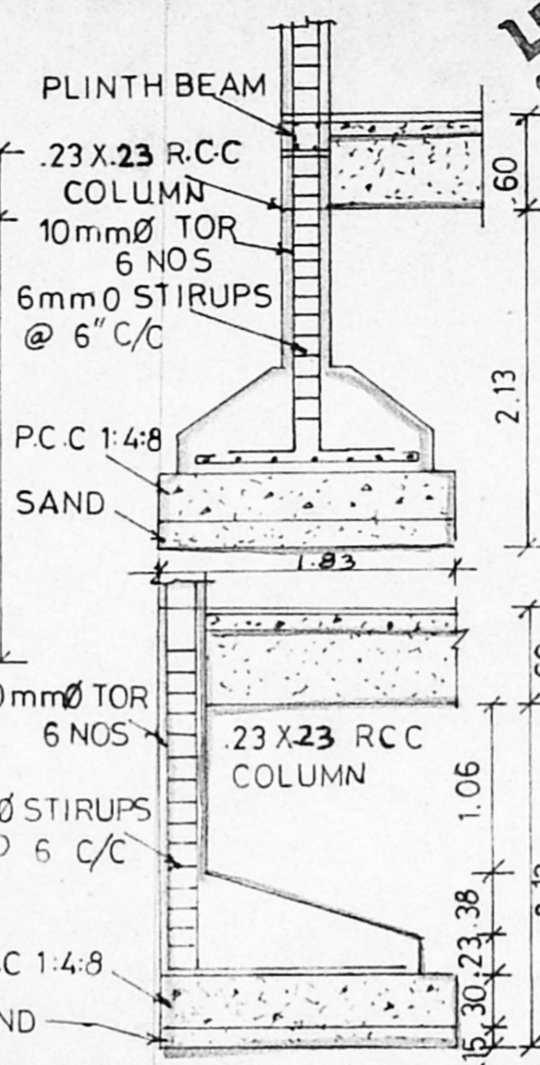

DETAIL OF FOUNDATION

PLAN SHOWING THE PROPOSED OFFICE CUM GODOWN BUILDING IN PLOT No. D-40 S.No. 811/2pt AND 812/1Apt OF MADHAVARAM VILLAGE AT BUS & TRUCK TERMINALS CHENGAI M.G.R. DISTRICT.

SCHEDULE OF JOINERY

RS ROLLING SHUTTER	3.05 X 2.42
RS ROLLING SHUTTER	1.83 X 2.42
D DOOR	0.91 X 2.10
D DOOR	0.75 X 2.10
W WINDOW	1.52 X 1.37
V VENTILATOR	0.91 X 1.37
V VENTILATOR	0.61 X 0.45

MMDA C/PP No. C2/17786/96 AREA STATEMENT
 SCALE 1:50

Asst. PLOT AREA	= 111.93 m ²
GROUND FLOOR	= 55.38 m ²
FIRST FLOOR	= 55.38 m ²
PLOT COVERAGE	= 49.48 %
FLOOR SPACE INDEX	= 0.99

REFERENCE

PROPOSED WORK	
SITE BOUNDARY	
EXG. ROAD	

L. Thillai
OWNER

Er. K. VENUGOPAL, Rtd. A.E.B.
 CORPORATION OF MADRAS
 Civil & Sanitary Engineering Consultant
 Licensed Surveyor, Class-I No. 720
 Licensed Plumber, Class-I Metro Water
 Sewerage No. Water Supply No.
 3, Neelakandan Street, Nungambakkam (Laka Area)
 Backside of Corporation Girls Higher Secondary School
 MADRAS - 600 034.

LICENSED SURVEYOR

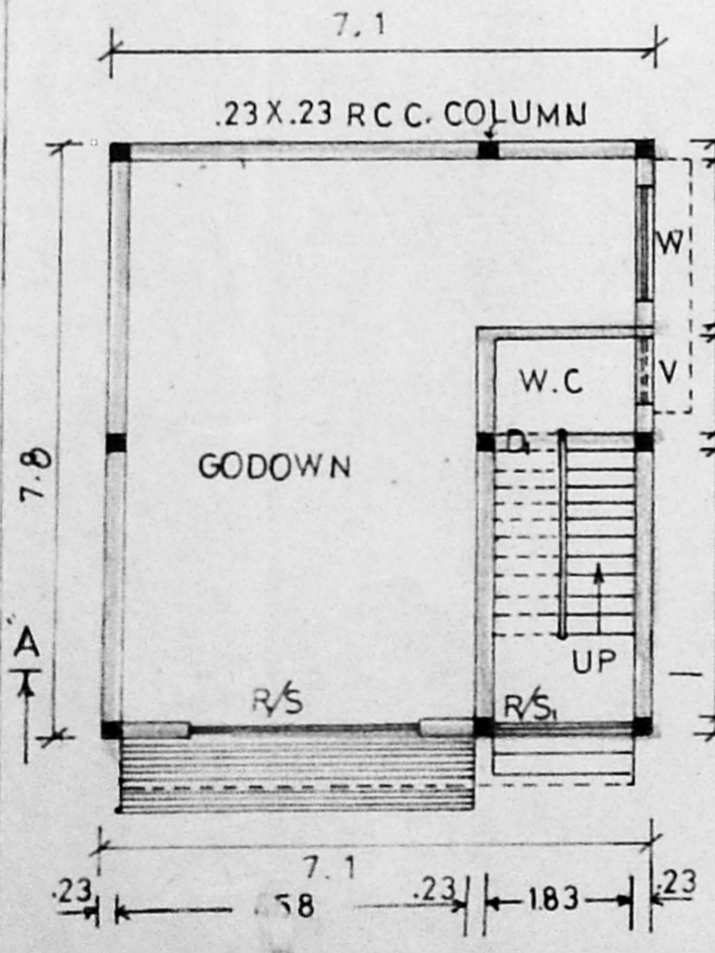

GROUND FLOOR PLAN

SCALE 1:100

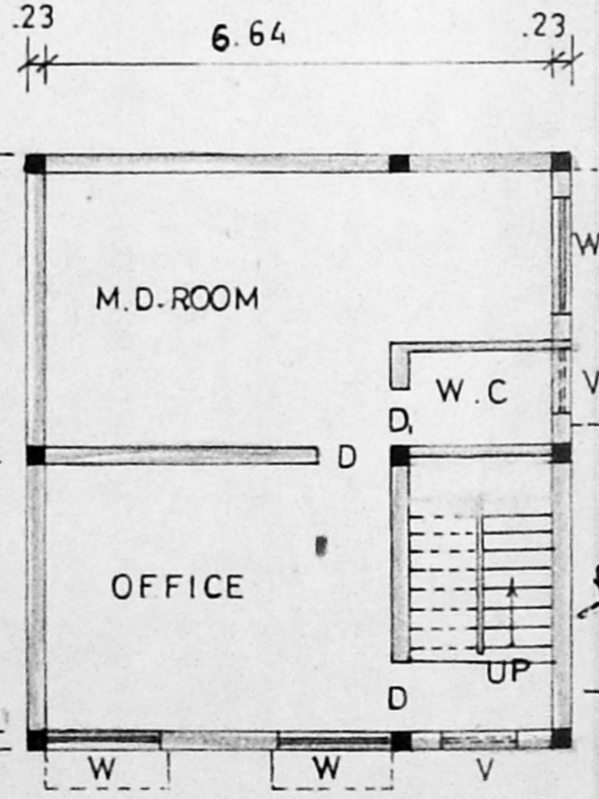

FIRST FLOOR PLAN

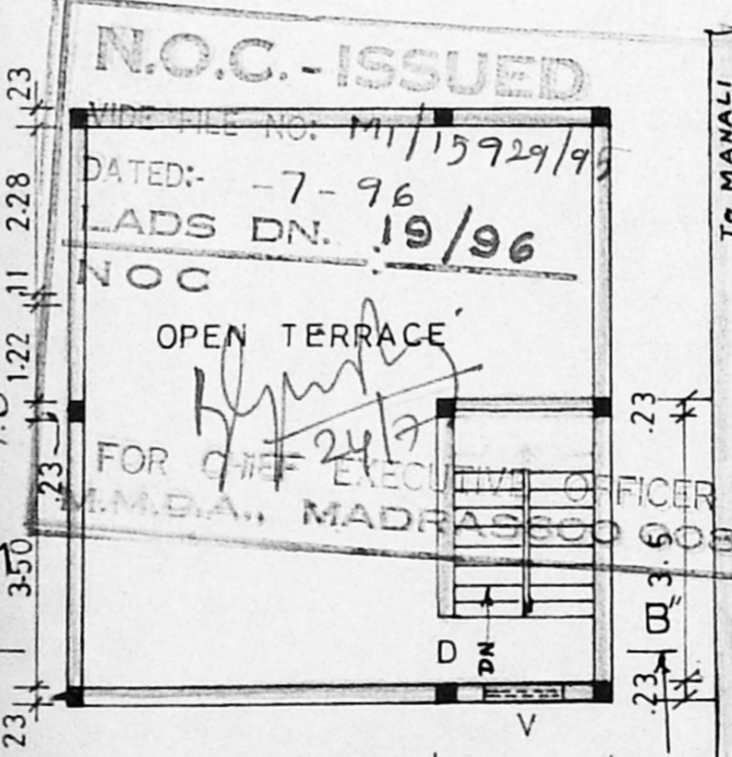

TERRACE FLOOR PLAN

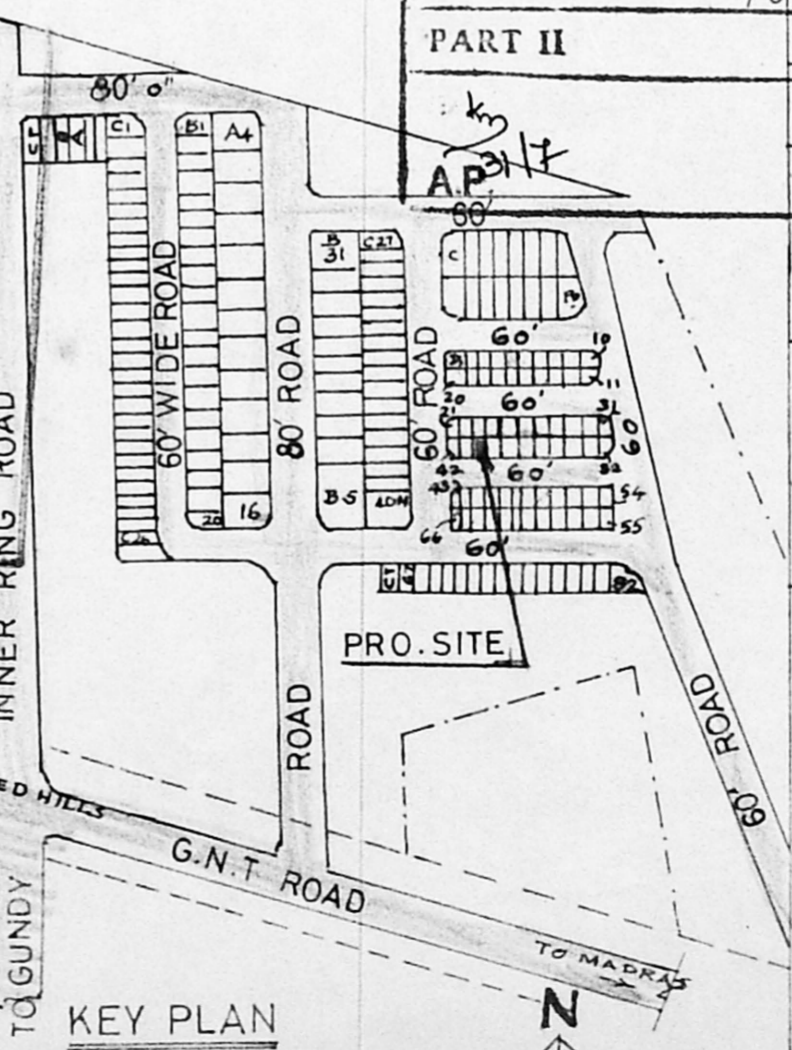

KEY PLAN

(N.T.S)

(NOTE: ALL DIMENSION IN METER)